

ASSET MANAGEMENT SYSTEM

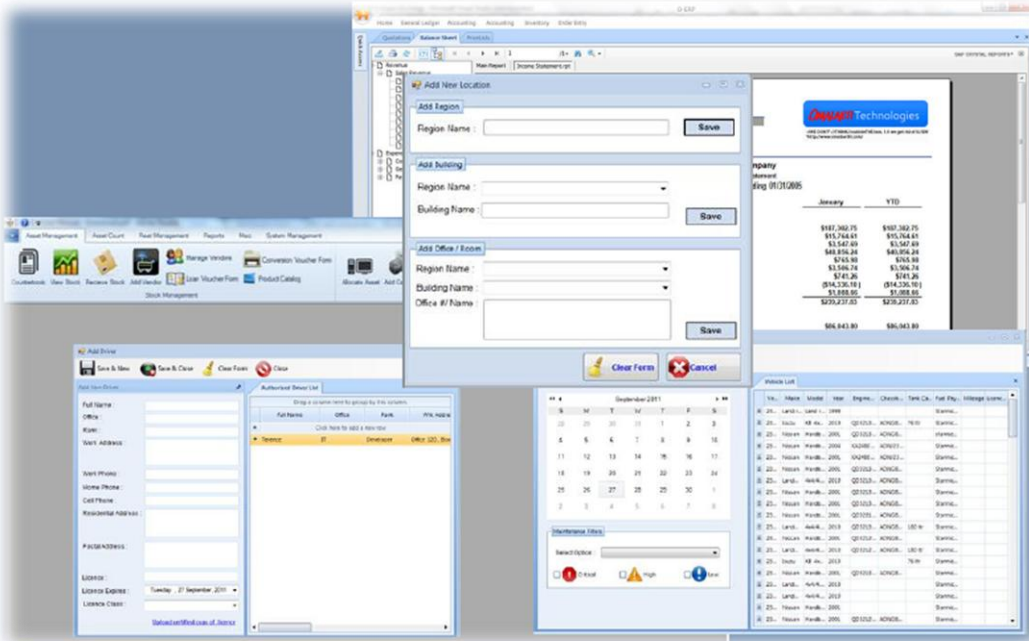

ASSET MANAGEMENT SYSTEM



We dont think outside the box, we remove the box: omalaeti@omalaetiit.com

Check List

Do you have large number of assets in your organization? Is there a need to keep track of your assets at all times?

If yes, then this system is for you!

WHAT IS IT?

In short

Our locally designed and developed Asset Management System is a simplified asset manager that can assist you in keeping tabs on your assets. These assets can be furniture, electronic equipment including computers, laptops and servers, motor vehicles and a comprehensive stock control module for managing stationery and expendable assets.

Description

Omalaeti Technologies has also developed an Asset management system that suits local operating conditions and is capable of supporting large numbers of users without requiring large capital expenditure upfront as it can run on existing servers and hardware. Its main modules include bar code scanning, inventory/stock control, fleet management, asset management, and reporting modules.

Modules

The Asset Management System is modular and includes the following modules and features

- ✓ Asset Register
- ✓ Asset Bar code scanning (bar code reader and bar code printer included)
- ✓ Asset Management
- ✓ Inventory/stock control,
- ✓ Fleet management,
- ✓ Reporting module
- ✓ User Management Module



Why choose us?

The software was developed locally and we offer 100% support, in addition any additional requirements or custom requirements as per your organizations specifications can be integrated quickly and easily.

Key Features

The system has a vast array of key business features which were designed and developed according to industry standards, here we list a few :

- ✓ Highly advanced and user friendly interface
- ✓ Asset Bar coding
- ✓ Easy to use Asset count module which integrates with handheld barcode scanners
- ✓ Pop up reminders for any critical event in the system e.g. low stock
- ✓ High levels of reporting in all areas of the system.
- ✓ Capable of integrating with existing systems
- ✓ High level of security to ensure all data is safe

Architecture

The system was designed to run on the Windows platform, and we are currently working on a web-based version. It uses a client-server architecture where all critical system files and data are stored on the server. The system also has an advanced update system which allows clients to be updated without much effort once changes are made on the server. It runs on the .Net framework and uses a MySQL back end



ASSET MANAGEMENT SYSTEM



How it looks Like (Screenshots)

Asset Distribution

Asset Code	Category	Asset Description	Percentage
Aircon		Aircon	3.1%
AnalogTelephone		AnalogTelephone	0.5%
Artificial flowers		Artificial flowers	0.2%
Banners		Banners	0.6%
Boards		Boards	1.2%
Cabinets		Cabinets	12.5%
Calculator		Calculator	2.6%
Camping Equipment		Camping Equipment	0.1%
Carpet		Carpet	1.9%
Calendars		Calendars	0.0%
Chairs		Chairs	21.9%
Coat and Hat stand		Coat and Hat stand	0.4%
Computer Stand		Computer Stand	0.1%
Couches and Sofas		Couches and Sofas	0.6%
CPU Box		CPU Box	7.3%
Digital cameras		Digital cameras	0.4%
Dustbin		Dustbin	0.4%
Electronic Scale		Electronic Scale	0.2%
Extension cables		Extension cables	4.7%
External Hard drivers		External Hard drivers	0.1%
Fax machine		Fax machine	0.3%
Flag stand		Flag stand	0.7%
Flip chart stand		Flip chart stand	0.4%
Laptop		Laptop	0.6%
Microwaves and other Kitchen Electronics		Microwaves and other Kitchen Electronics	0.1%
Miscellaneous Equipment		Miscellaneous Equipment	2.0%
Monitors		Monitors	7.3%
Multi purpose copier		Multi purpose copier	0.5%
Network devices		Network devices	0.9%
Office Accessories		Office Accessories	0.8%
Plotter		Plotter	0.1%
Postal Digital Assistants (PDA)		Postal Digital Assistants (PDA)	0.0%
Printer		Printer	2.0%

Fleet Grid

vehicleid	Number Plate	Make	Model
1	23010	Land rover	Land
2	23021	Isuzu	KB
3	23023	Nissan	Hard
4	23025	Nissan	Hard
5	23027	Nissan	Hard
6	23028	Nissan	Hard
7	23029	Land Cruiser	4x4
8	23031	Nissan	Hard
9	23034	Nissan	Hard
10	23036	Nissan	Hard
11	23038	Land Cruiser	4x4
12	23040	Nissan	Hard
13	23042	Land Cruiser	4x4
14	23044	Isuzu	KB
15	23045	Nissan	Hard
16	23046	Land Cruiser	4x4

Asset Details

Number Plate:

Make:

Model:

Year:

Purchase Price:

Purchase Date: 1/31/2012

Engine no.:

Chassis No.:

Tank Capacity:

Fuel Type:

Current KM:

Vehicle Licence:

Licence Expires: 1/31/2012

Allocate Asset

Asset Code:

Region: Khomas Region

Building: mutual platz

Office: IT

Asset Category: Laptop

Asset Status: In Use

Ownership Status: Purchased

Serial No: 1234567

Notes: Acer Laptop black TraveMate 8371 S/N LX

New Asset Dialog

Asset Code: ASSET/36/24

Barcode: [Barcode]

Buttons: OK, Print, Cancel



We dont think outside the box, we remove the box: omalaeti@omalaetiit.com

CONTACTS DETAILS

OMALAETI TECHNOLOGIES

3rd Floor Mutual Platz Building,
Post Street Mall
Windhoek, Namibia

Tel: 061-402102
Fax: 061-402106
E-mail: omalaeti@omalaetiit.com
P.O. Box: 27525 Windhoek, Namibia
Website: <http://www.omalaetiit.com>

Contacts Persons

Immanuel N. Hauwanga

Email: Immanuel@omalaetiit.com
Cell: 0812195091

Beaton N. Nyamapanda

Email: beatnyama@omalaetiit.com
Cell: 0811419958

Banking Details

First National Bank,
Account No: 62241280487,
Branch Code: 280174,
Branch: Exclusive Banking Suite



We dont think outside the box, we remove the box: omalaeti@omalaetiit.com